

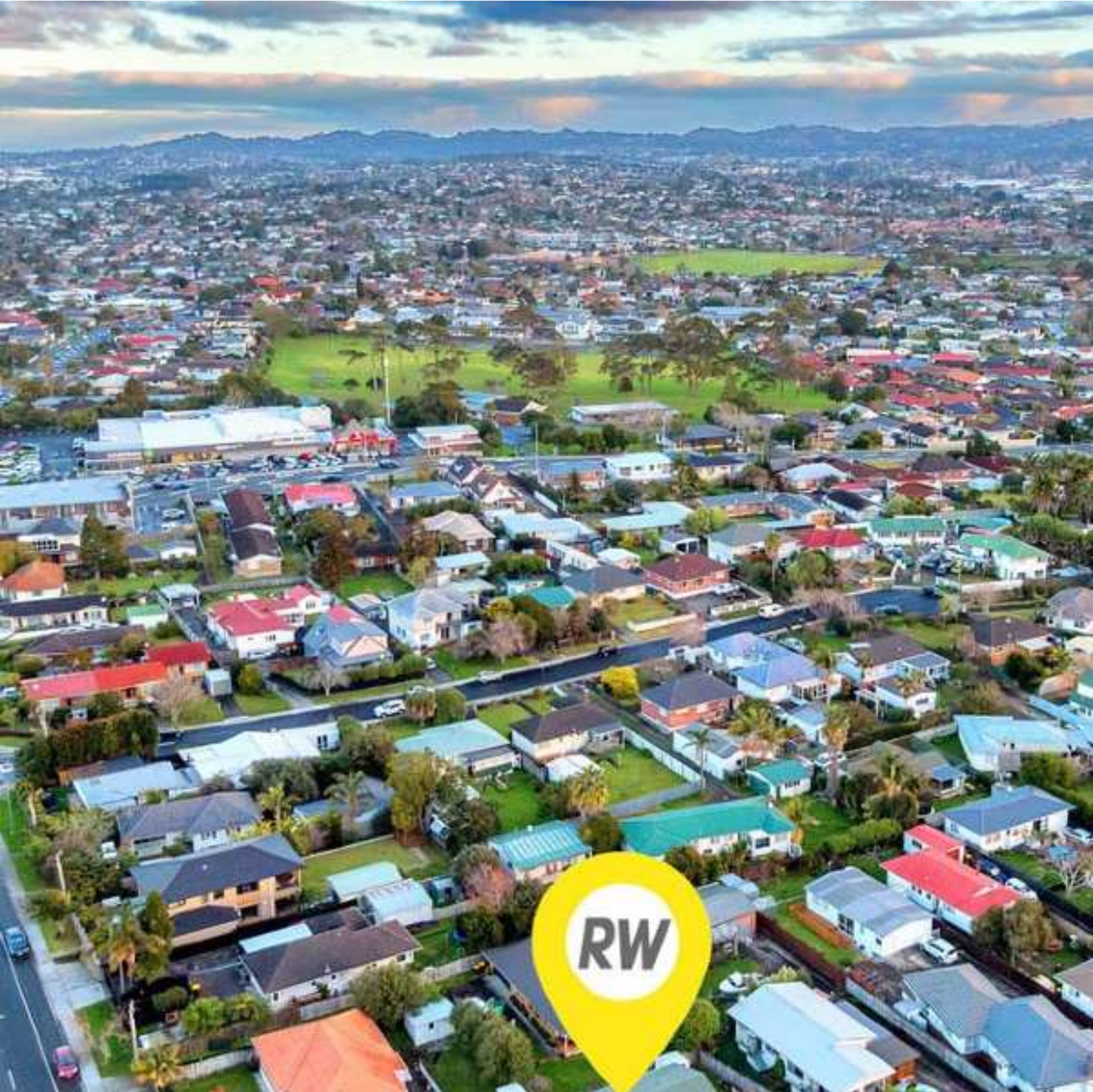

Your Local Suburb Guide



Troy Restieaux
Ray White Damerell Group Ltd
022 692 2400
troy.restieaux@raywhite.com • www.troyrealestate.co.nz

POWERED BY:



What's happening in your local market? TE ATATU SOUTH

Recent Sales across all agent brands

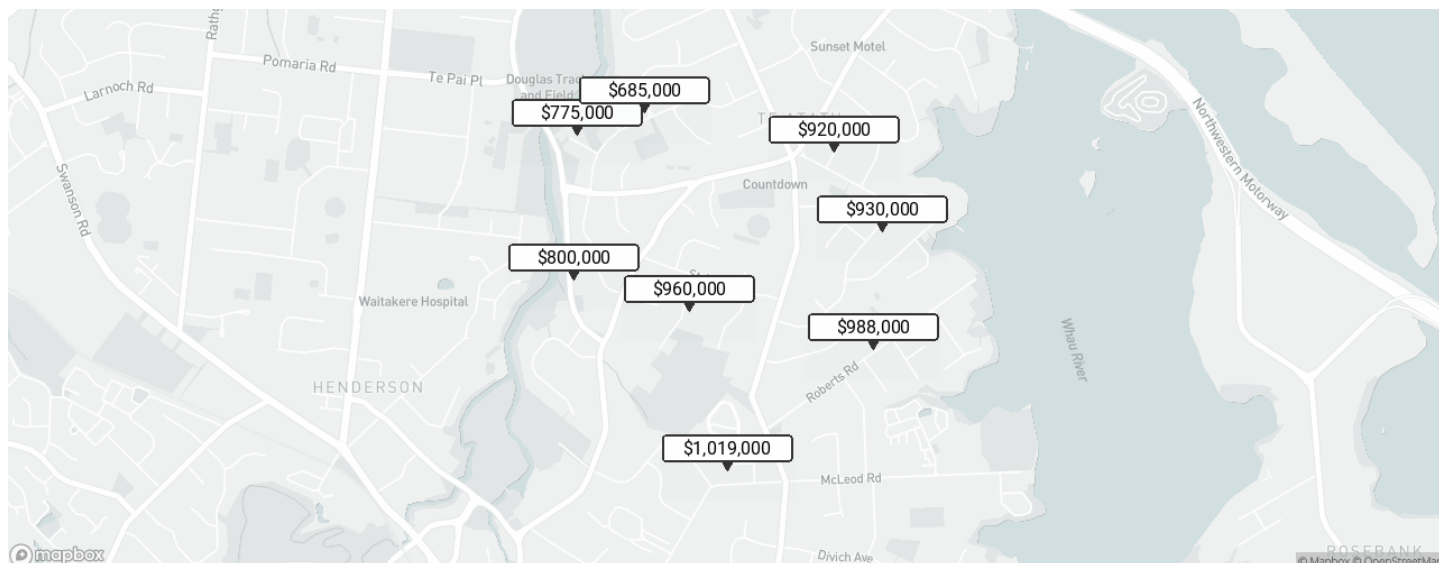

Market Snapshot



215
Total
Sales



\$980,000
Median
Sales Price



-4.3%
Monthly Increase
In Median Price

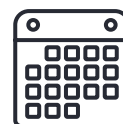

43
Median
Days To Sell

Rental Snapshot



\$595
Median Asking
Weekly Rent



3%
Rental
Yield

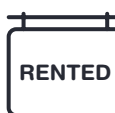

423
Number
Of Rentals

Overview

Te Atatu South, Auckland has seen property prices increase 25.8% over the past three years and decrease by -0.9% in the last 12 months.

If you'd bought a home three years ago in Te Atatu South, Auckland you'd have paid \$779,000 in 2020, while in 2023 the same property now costs \$980,000.



Troy Restieaux
Ray White Damerell Group Ltd
022 692 2400 troy.restieaux@raywhite.com



Median Sales Price

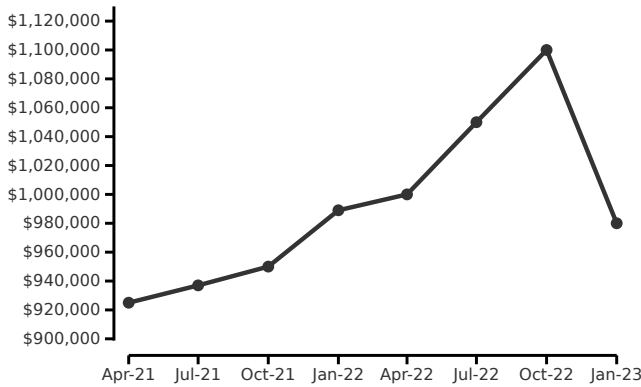

Median Rent

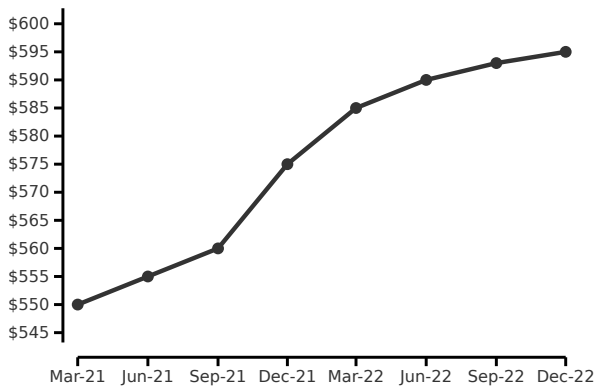

Suburb Comparison Median Sales Price

Glendene	\$997,000
Henderson	\$933,100
Te Atatu Peninsula	\$1,030,000
Sunnyvale	\$929,000
Kelston	\$975,000

Number of Properties Sold

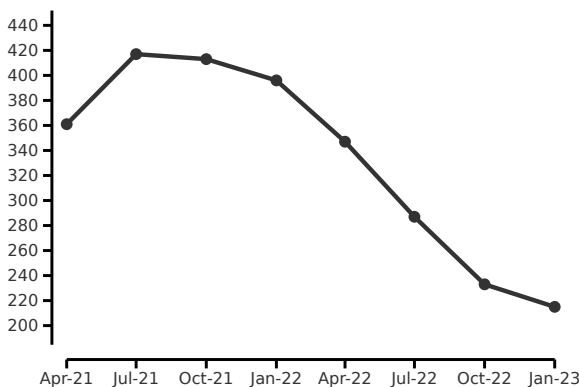

What's happening in our market?

Property has not performed well in Te Atatu South, Auckland with prices declining -0.9% over the past 12 months.

Sales and rentals

There have been 215 properties sold in Te Atatu South, Auckland over the past 12 months, totalling \$226.07m.

Homes are currently selling slower than last year at 43 days on market, compared to 28 days 12 months ago.

The rental market is performing well with a median asking rent currently of \$595 a week.

When you calculate that against the current median sales price, the rental return is currently 3.0%.

Why are these stats so important?

The default period for data capture in this report is 12 months unless otherwise stated and the report uses median prices which is the 'middle' price of a dataset captured over time. Medians are regarded statistically as more reliable than an average as it is not skewed by pricing extremes. It is always valuable to look at the types of properties that are selling in the suburb to get an understanding of the quality of homes and their features that are selling at different price points.

What's my property worth?

The information provided in this report is general in nature. Growth rates are provided for guidance and based on the historical performance of the suburb and are not a guarantee of future performance. To understand what your property is worth, don't hesitate to get in touch for a free appraisal so that we can discuss how the market's current performance is specifically relevant to your home.



Troy Restieaux

Ray White Damerell Group Ltd

022 692 2400 troy.restieaux@raywhite.com



Recent Sales across all agent brands

TE ATATU SOUTH



67B Tiroroa Avenue

24 Jan 2023

Section: 159 m²

Building: NAM²

\$930,000

4 Bed 3 Bath



41 Central Park Drive

24 Jan 2023

Section: NAM²

Building: NAM²

\$800,000

3 Bed 2 Bath 1 Car



7A Coletta Lane

12 Jan 2023

Section: 526 m²

Building: 95 m²

\$775,000

4 Bed 1 Bath



14 Merlot Way

12 Jan 2023

Section: 359 m²

Building: NAM²

\$1,019,000

4 Bed 2 Bath 2 Car



14A Kirrie Avenue

10 Jan 2023

Section: 215 m²

Building: NAM²

\$960,000

3 Bed 2 Bath 2 Car

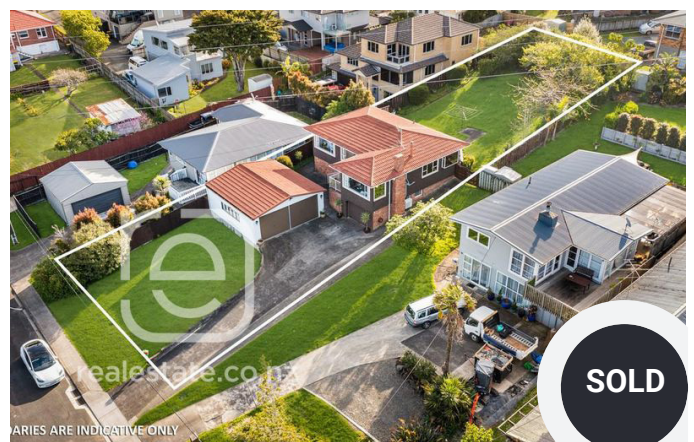

4 Merville Avenue

22 Dec 2022

Section: NAM²

Building: 130 m²

\$920,000

3 Bed 1 Bath 3 Car



1 / 57 Amberley Avenue
Section: NAm²

\$685,000

22 Dec 2022
Building: 70 m²
2 Bed 1 Bath 1 Car



52A Roberts Road
Section: NAm²

\$988,000

21 Dec 2022
Building: 170 m²
4 Bed 4 Bath 2 Car



Troy Restieaux

troy.restieaux@raywhite.com

022 692 2400

Ray White Damerell Group Ltd

www.troyrealestate.co.nz



Statistics shown are for a rolling 12 month period up to the end of the month. This report includes sales statistics up to 31 Jan 2023, and for rental statistics up to 31 Dec 2022. Listings photos sourced from Realestate.co.nz.

Disclaimer: This report is intended for general information purposes only. This report and the information contained in this report is under no circumstances intended to be used or considered as legal, financial or investment advice. The material in this report is obtained from various sources (including third parties) and REINZ does not warrant the accuracy, reliability or completeness of the information provided in this report. REINZ does not accept responsibility or liability for any omissions or, inaccuracies in this report or the information provided in this report, or for any losses incurred, either directly or indirectly, by any person arising from or in connection with the supply, use or misuse of the whole or any part of this report. Any third party data or analysis in this report does not necessarily represent the views of REINZ. When referring to this report or any information contained in this report, you must cite REINZ as the source of the information. REINZ reserves the right to require that you immediately withdraw from publication any document that fails to cite REINZ as the source.

POWERED BY:

REINZ | REAL ESTATE
INSTITUTE OF
NEW ZEALAND